A Voice Cries in the Wilderness

Capo 1

Richard Cootes
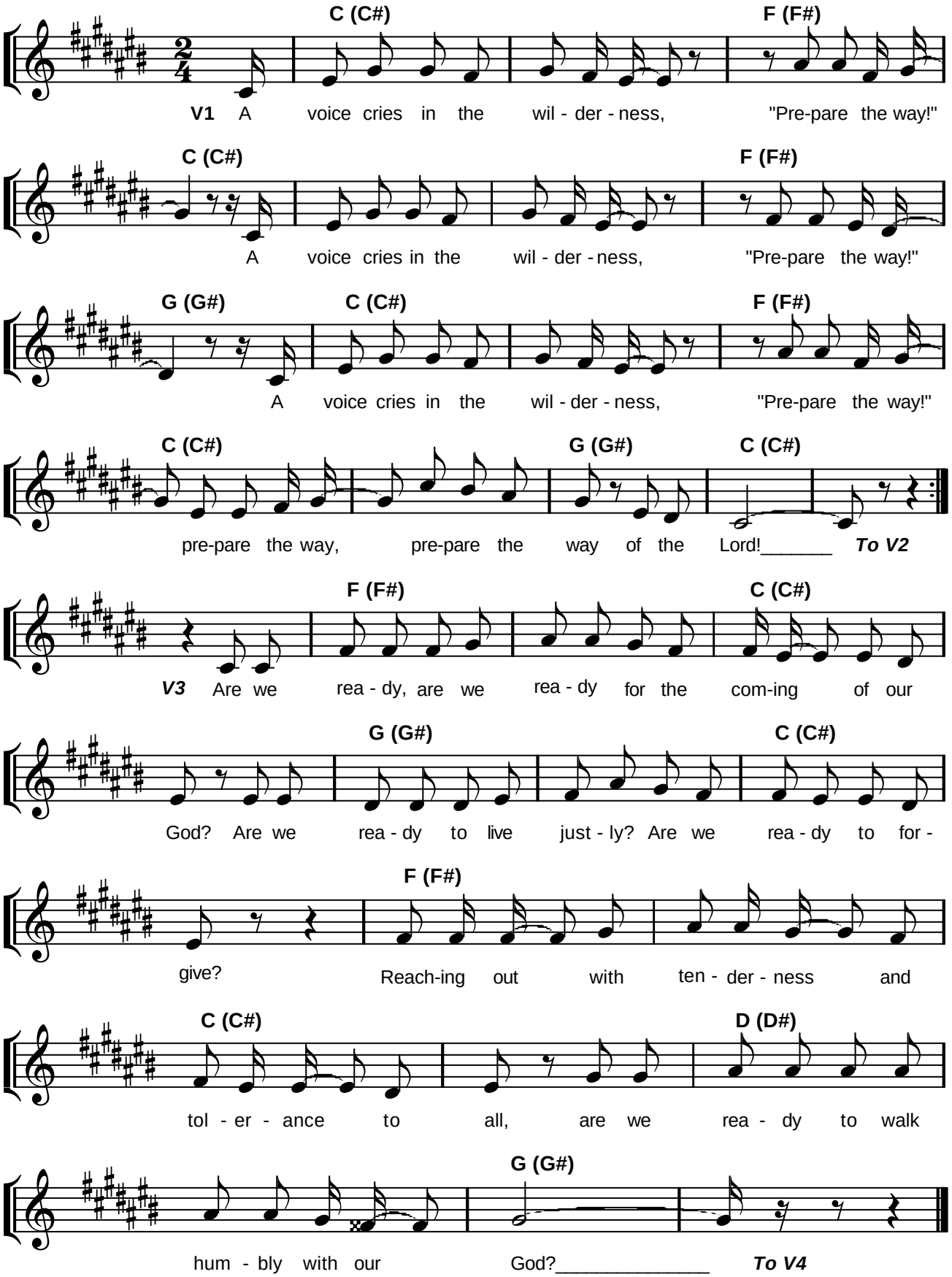
© *Richard Cootes 2006*