

Mass of God's Mercy

Kyrie

Richard Cootes

Intro: E A B7 E

E A B7 E E A B7 E
Ky - ri - e E - lei - son. Ky - ri e E - lei - son.

5 C#m G#m A B7 C#m G#m A B7
Chris - te - E - lei - son. Chris - te E lei - son.

9 E A C#m B7 E A C#m B7 E
Ky-ri-e E le - i - son, Ky-ri-e E - le - i - son.

15 E A B7 E E A B7 E
Lord - have mer - cy. Lord - have mer - cy.

19 C#m G#m A B7 C#m G#m A B7
Christ - have mer - cy. Christ - have mer - cy.

23 E A C#m B7 E A C#m B7 E
Lord - have mer - - - cy. Lord - have mer - - - cy.

*Note: In a liturgical setting only sing the Greek Kyrie or the English Lord Have Mercy, but not both.

Gloria

Intro: D G/ D G

Richard Cootes

D G D G A

Glo - ry to God in the high - est, _____ and on earth peace to peo - ple _____ of good

D D sus4 D G D G

5 will. _____ 1. We praise you we bless you we a - dore you. _____ We glo - ri - fy

D G D F#m B m E m

10 you. _____ We give you thanks for your great glo - ry, Lord God, hea - ven - ly

A E m D A A sus

14 King, _____ O God, al - migh - ty Fa - ther. _____

D G D G A

18 Glo - ry to God in the high - est, _____ and on earth peace to peo - ple _____ of good

D D sus4 D B m F#m B m F#m

22 will. _____ 2. Lord Je - sus Christ, _____ On - ly be - got - ten Son, _____

B m F#m G A B m F#m

28 Lord God, Lamb of God, Son of the Fa - ther, _____ you take a - way the sins of the world,

B m F#m B m F#m

34 have mer - cy on us; _____ you take a - way the sins of the world,

Gloria

38 G A G D G

re-ceive our prayer; — You are sea-ted — at the right hand of the

D G Asus A

43

Fa - ther, — have mer - cy on — us. —

D G D G A D D sus4

47

Glo-ry to God in the high-est, — and on earth peace to peo-ple — of good will. —

D B m F#m B m F#m

52

— 3.For you a-lone are the Ho - ly One, you a-lone are the Lord, —

B m F#m G A G D

57

you a-lone are the Most High, Je - sus Christ, — With the Ho-ly Spi-rit, — in the

G D G Asus A

63

glo-ry of God the Fa - ther. — A - men, A-men A - men. —

D G D G A B m

68

Glo-ry to God in the high-est, — and on earth peace to peo-ple — of good will. —

G D G A D D sus4 D

73

and on earth peace to peo - ple — of good will. —

Alleluia (Your Word is a Lamp)

Richard Cootes

Intro F//

Musical staff 1: Intro F//. Chords: F, B \flat , C7, F, B \flat , C7. Lyrics: A - lle - lu - ia! A - lle - lu - ia! A - lle - lu - ia! A - lle - lu -

Musical staff 2: Verse 1. Chords: F, Dm, Am, B \flat , C7, Dm, Am, B \flat , C7. Lyrics: ia! A - lle - lu - ia! A - lle - lu - ia! A - lle - lu - ia! A - lle - lu - ia!

Musical staff 3: Verse 2. Chords: F, B \flat , Dm, C7, F, B \flat , Dm, C7, F. Lyrics: A - lle - lu, A - lle - lu - ia! A - lle - lu, A - lle - lu - ia!

Musical staff 4: Verse 3. Chords: B \flat , C7, F, B \flat , C7, F. Lyrics: Your word O Lord is a lamp, a lamp for my steps.

Musical staff 5: Verse 4. Chords: B \flat , C7, F, G, C7. Lyrics: Your word O Lord is a light, a light for my path.

Musical staff 6: Verse 5. Chords: F, B \flat , C7, F, B \flat , C7. Lyrics: A - lle - lu - ia! A - lle - lu - ia! A - lle - lu - ia! A - lle - lu -

Musical staff 7: Verse 6. Chords: F, Dm, Am, B \flat , C7, Dm, Am, B \flat , C7. Lyrics: ia! A - lle - lu - ia! A - lle - lu - ia! A - lle - lu - ia! A - lle - lu - ia!

Musical staff 8: Verse 7. Chords: F, B \flat , Dm, C7, F, B \flat , Dm, C7, F. Lyrics: A - lle - lu, A - lle - lu - ia! A - lle - lu, A - lle - lu - ia!

Holy

Richard Cootes

Intro: G G

G D Em G

Ho - ly, Ho - ly, Ho - ly, Lord God of hosts.

5 G D Em G

Heav'n and earth are full, full of your Glo - ry. Ho -

9 C G C G D

san - na, in the high - est! Ho - san - na in the high - est! Ho -

13 C D C G

san - na, Ho - san - na in the high - - - - est.

17 G D Em G

Blessed is he who comes in the name of the Lord. Ho -

21 C G C G D

san - na, in the high - est! Ho - san - na in the high - est! Ho -

25 C D C G

san - na, Ho - san - na in the high - - - - est.

We Proclaim Your Death O Lord

Richard Cootes

Intro: D G D G

D

G

D

G

D

G

We pro - claim your death O Lord. And pro - fess your Res - ur -

D

G

D

G

D

G

4

rec - tion, un - til you come a - gain. Un - til you

D

D

G

7

come a - gain. We pro - claim your death O Lord.

D

G

D

G

D

10

And pro - fess your Res - ur - rec - tion, un - til you

D

G

D

G

D

13

come a - gain. Un - til you come a - gain.

Mystery of Faith B

Richard Cootes

Intro: G / G

C

G

C

Em

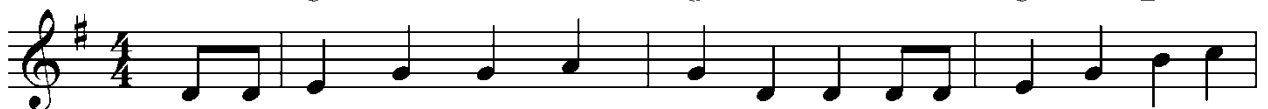

When we eat this bread and drink this cup we pro - claim your death O

Lord. Un - til, un - til you come a - gain.

Save Us, Saviour of the World

Richard Cootes

Intro: D/D

Save us, Sa - viour of the world. _____ For by your

4 cross and Re - sur - rec - tion, You have set us free. _

7 _____ For by your cross and Res - su - tion.

10 You have set You us free.

Amen

Richard Cootes

Intro: G / G

Lamb of God

Richard Cootes

Intro: E A / B7 E / C#m G#m / A / B7 /
